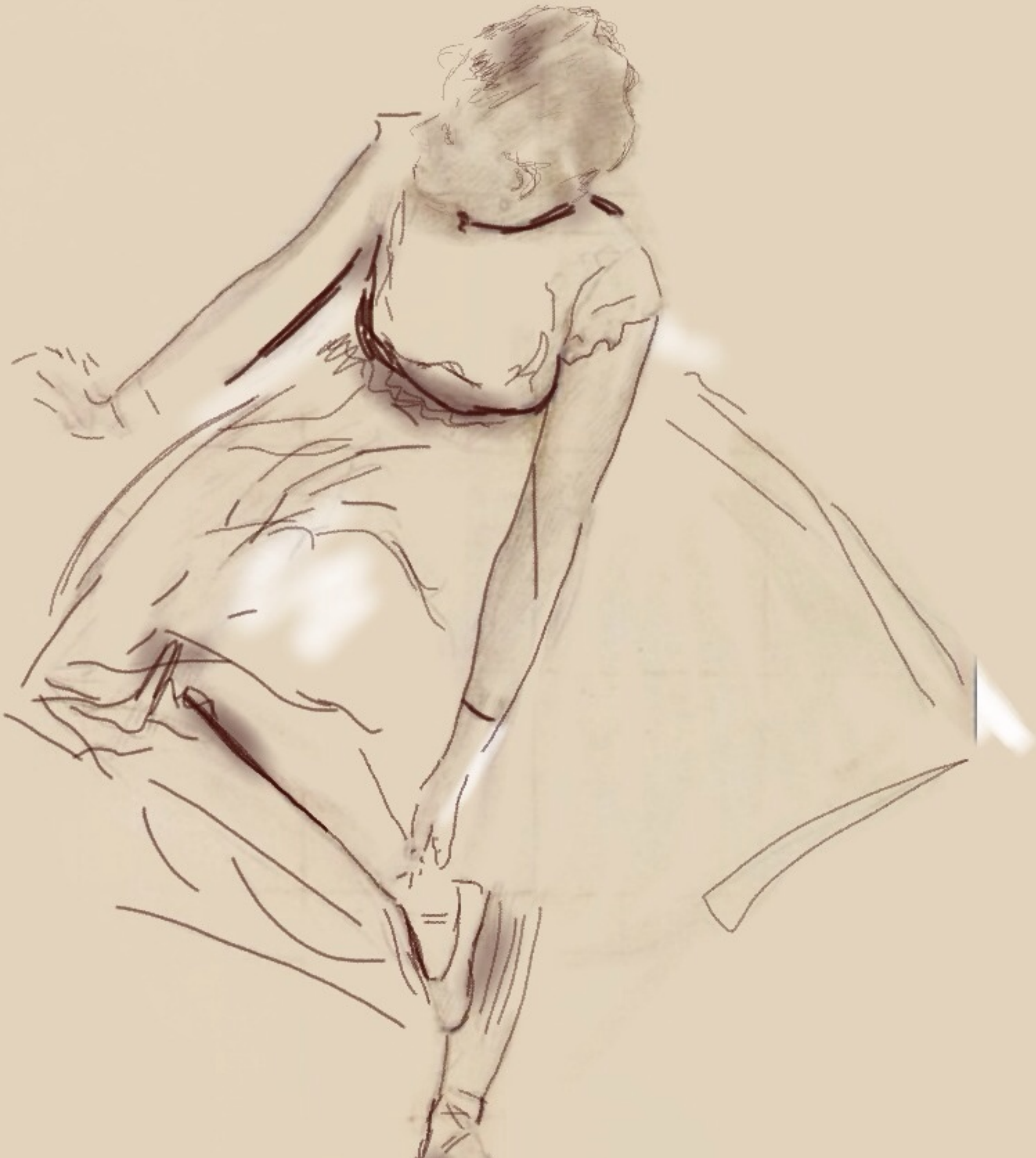
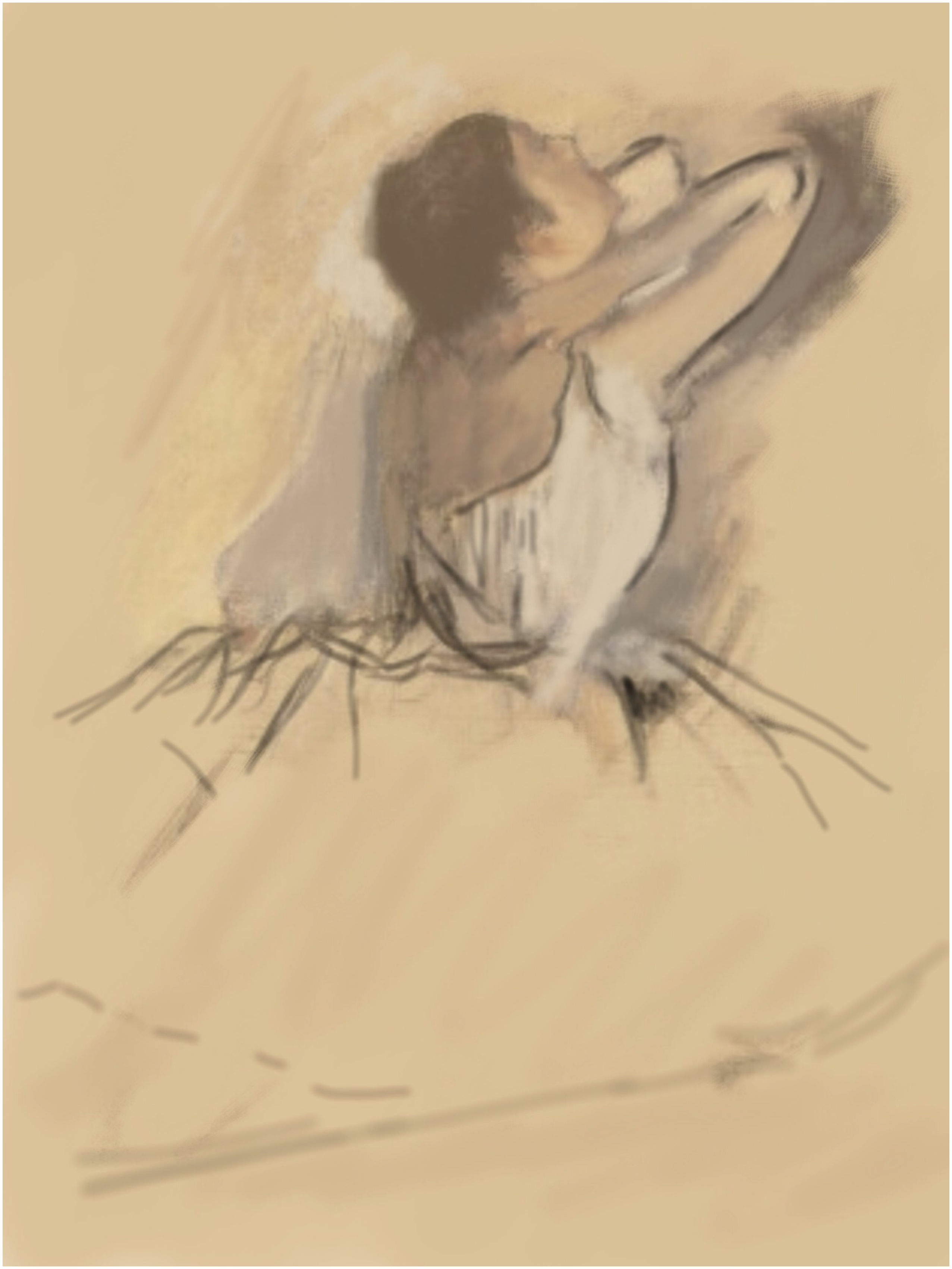
degas